Acessar o Módulo de Protocolo

Ajuda > SIPAC - Protocolo e Memorando > Protocolo

http://ajuda.ufgd.edu.br/artigo/436

Acesse o Portal UFGDNet através do endereço: ufgdnet.ufgd.edu.br .
Clique no item **SIPAC**, após clicar no icone do SIPAC você será redirecionado ao portal do sistema.

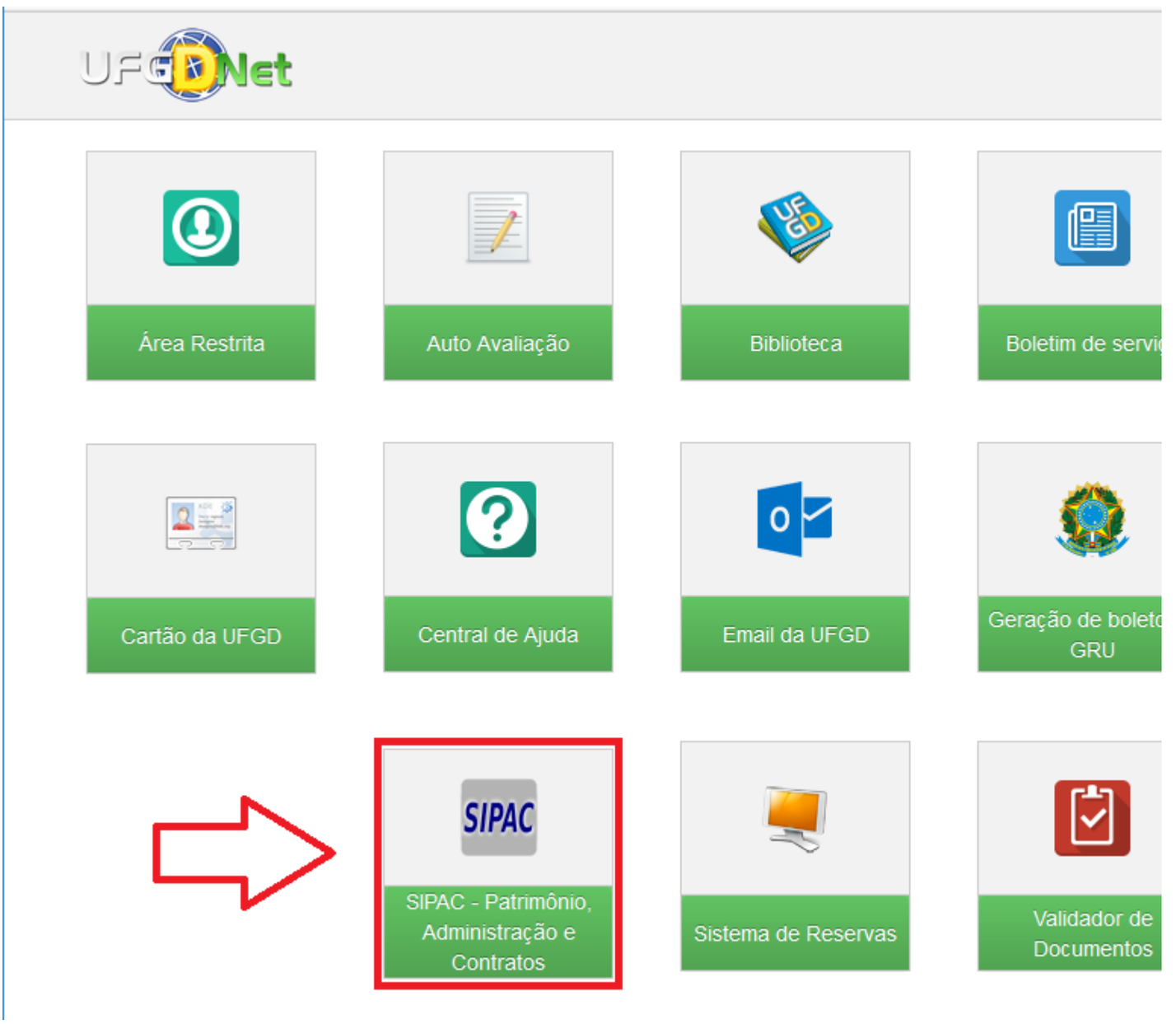

Para acessar clique em **ENTRAR NO SISTEMA.**

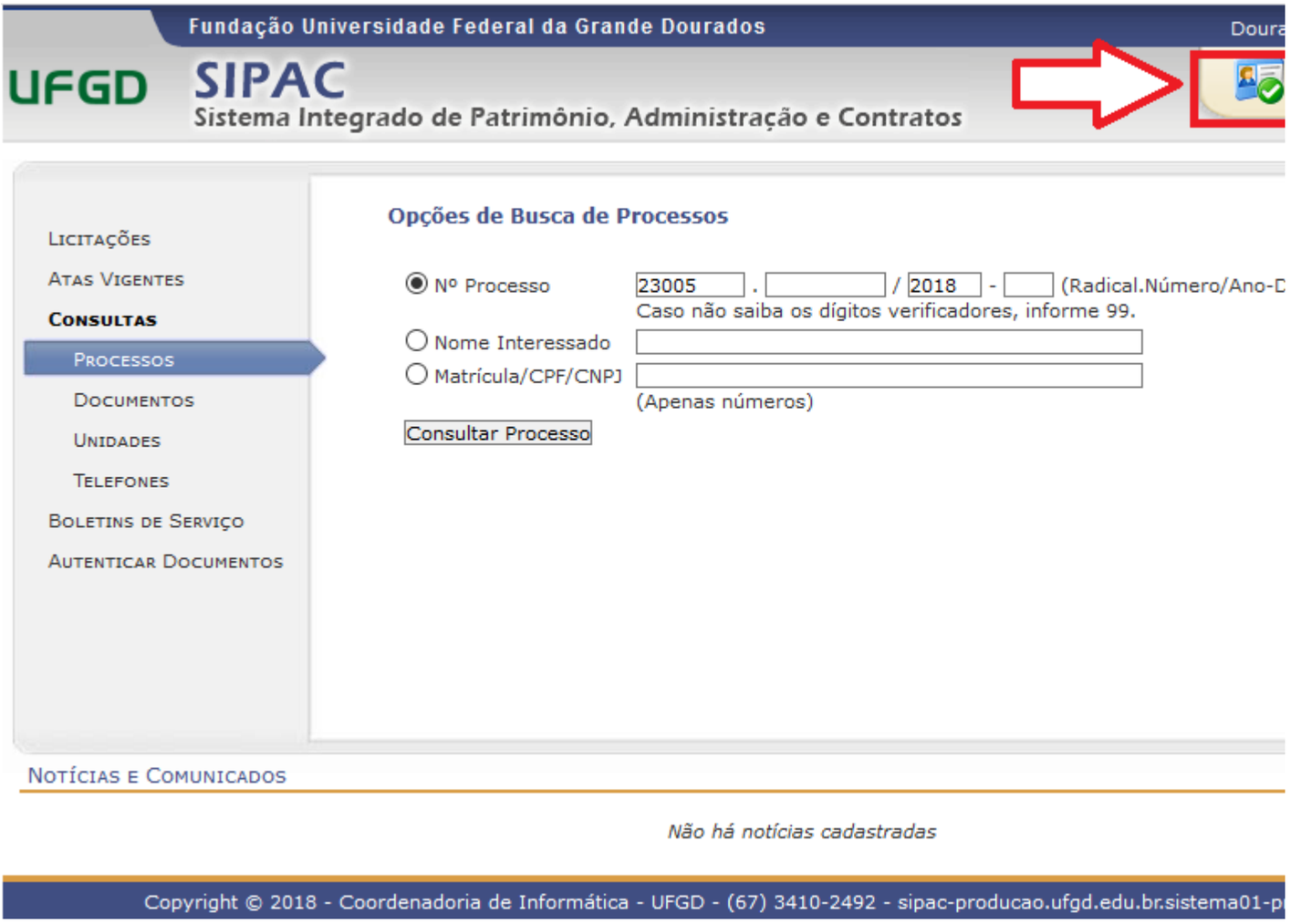

Coloque o seu usuário e senha do UFGDNET.

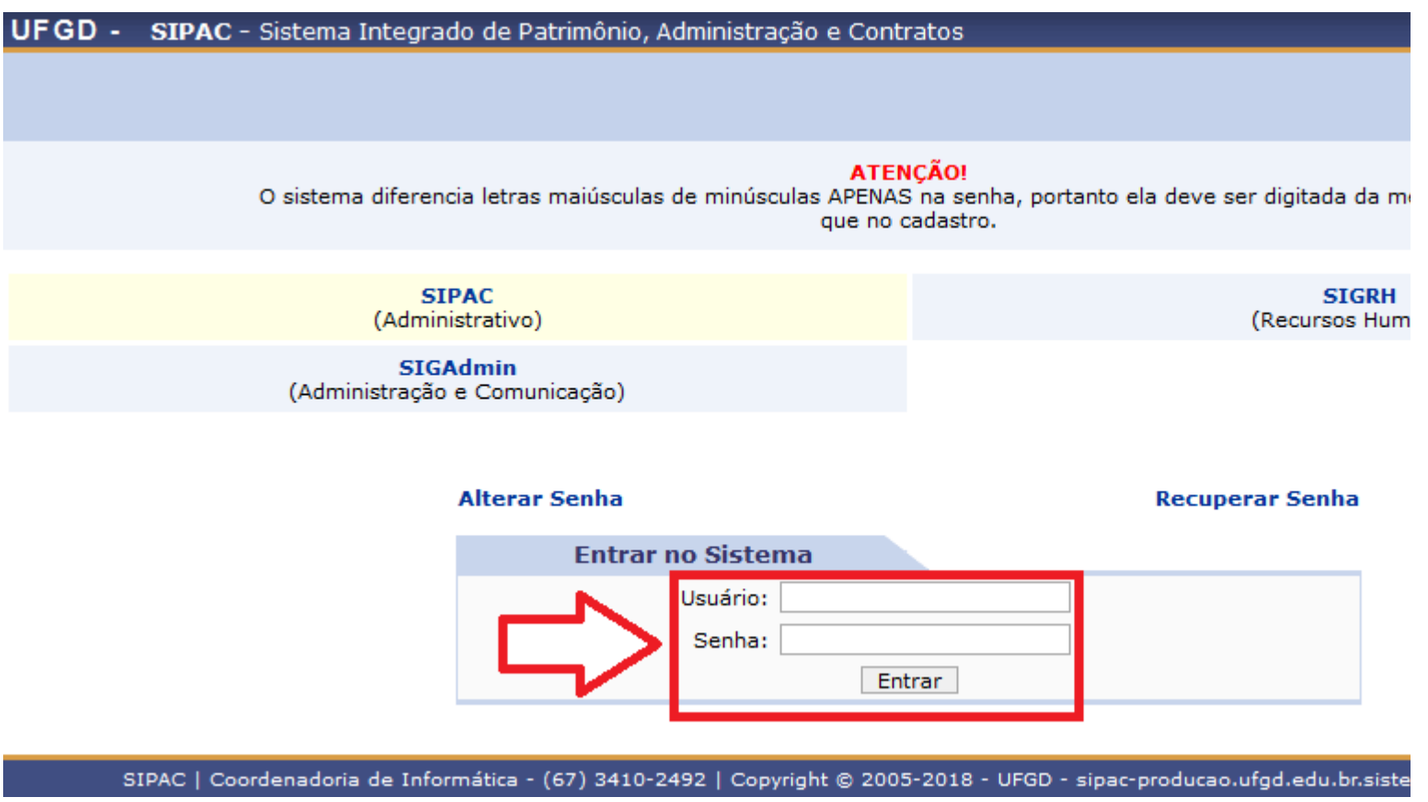

Para acessar o módulo **Protocolo**, clique no menu módulos que se encontra no lado direito do topo da pagina.

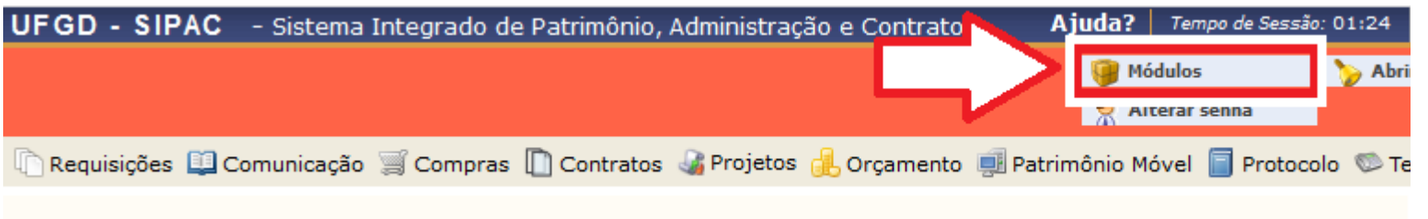

Depois clique no menu **protocolo**.

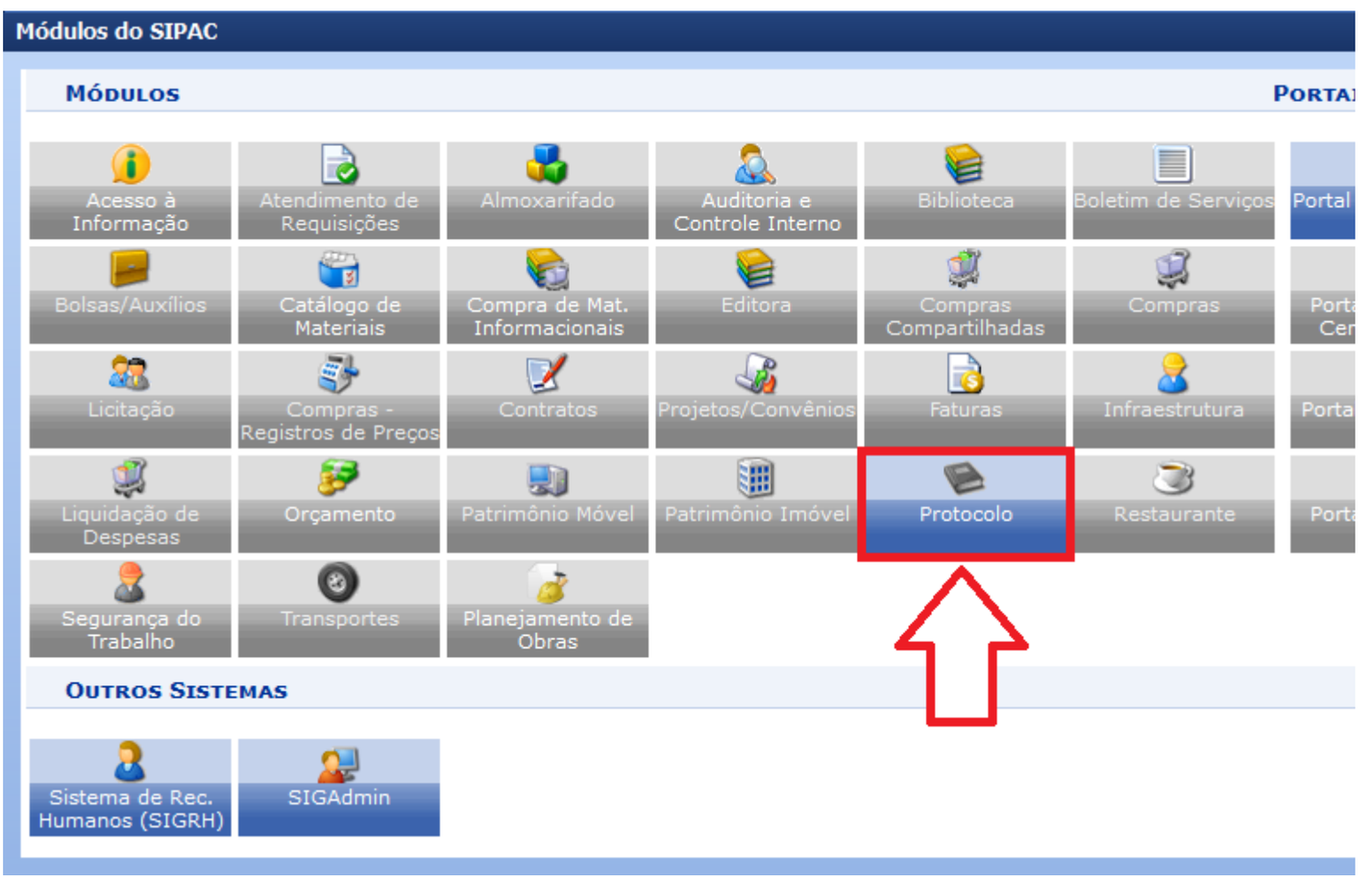

Clique em Mesa Virtual
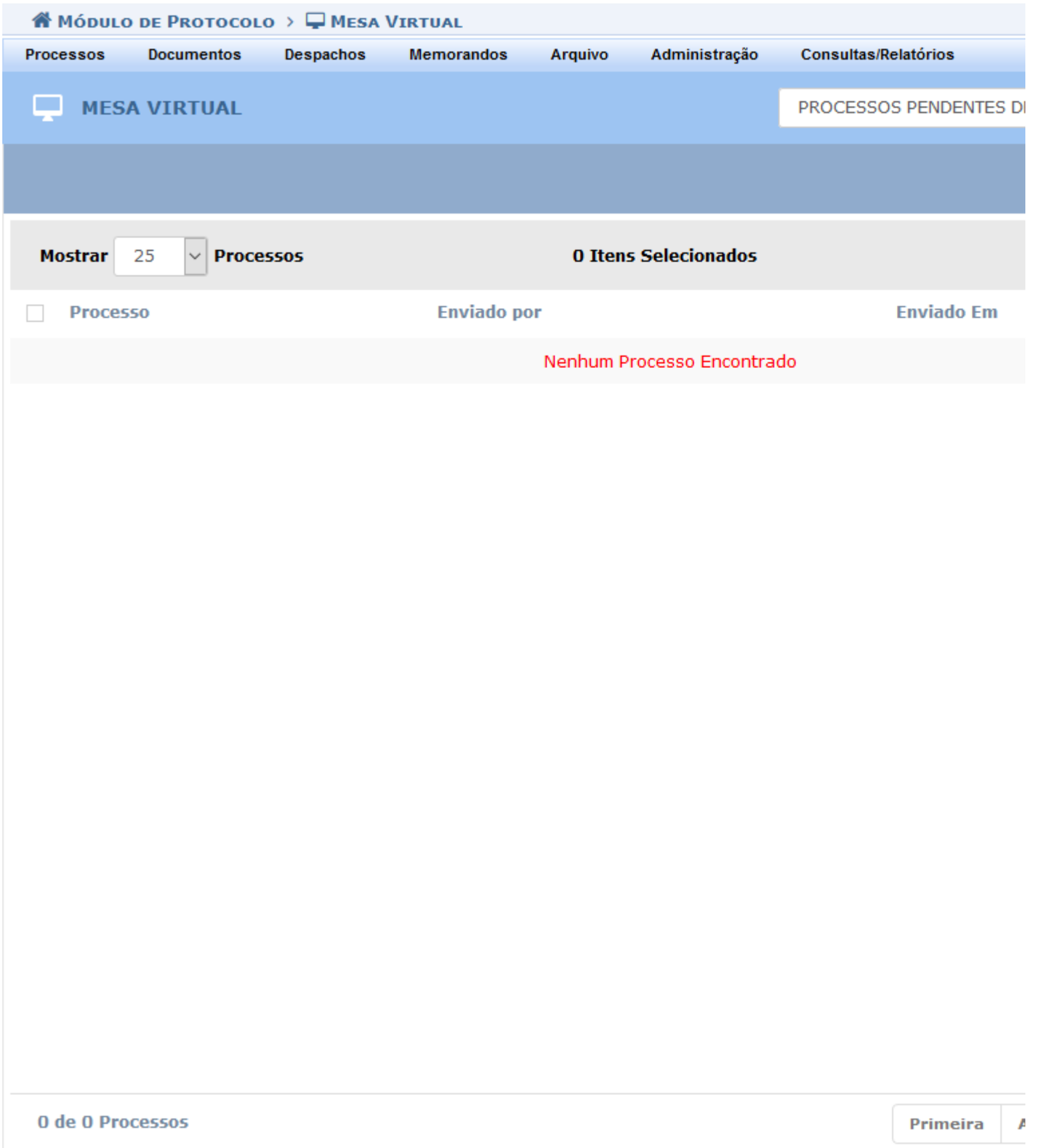
Pronto. Você acessou o módulo Protocolo.